

\$1,350,000 - 143 N Tumbleweed Trail, Austin

MLS® #7625840

\$1,350,000

3 Bedroom, 2.00 Bathroom, 2,080 sqft
Residential on 2.65 Acres

Harvey, Austin, TX

Estate sized lot is located in area of high end development with multiple areas to build. Lot is 2.65 acres, set off the road with the opportunity to build and take advantage of spectacular views. Gently sloping land offers room for pool, guest house, sport courts etc... Existing home seems structurally sound with recent roof and high-end central air system, needs updating and cosmetic renovations. Could make the perfect rental or temporary living while building your dream home. Being sold as-is with no repairs, lot value only. Large oaks throughout the property. Secluded and private yet close to shopping and restaurants, Eanes Schools, Commons Ford Park and Lake-Hills Community waterfront park.

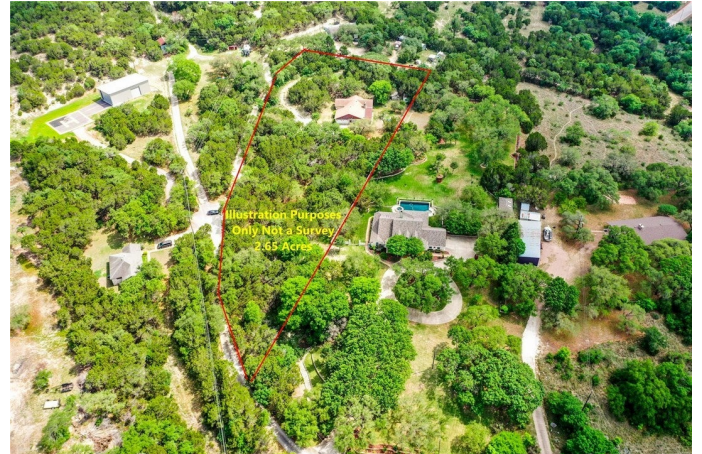

Built in 1970

Essential Information

ListingFeed	abor_vow
MLS® #	7625840
List Price	\$1,350,000
Sale Price	\$1,100,000
Sale Date	June 7th, 2022
Bedrooms	3
Bathrooms	2.00
Full Baths	2
Square Footage	2,080
Acres	2.65
Year Built	1970

Type	Residential
Sub-Type	Single Family Residence
Status	Closed

Community Information

Address	143 N Tumbleweed Trail
Subdivision	Harvey
City	Austin
County	Travis
State	TX
Zip Code	78733

Amenities

Utilities	Above Ground Utilities, Cable Available, Electricity Connected
Features	Common Grounds/Area, Clubhouse, Lake, Playground, Park, Pool
Parking	Additional Parking, Asphalt, Boat, Door-Single, Garage
# of Garages	2
View	Hills, Neighborhood, Panoramic, Trees/Woods
Waterfront	None

Interior

Interior	Tile
Appliances	Cooktop, Dishwasher, Electric Cooktop, Disposal
Heating	Central, Electric
Cooling	Central Air, Ceiling Fan(s)
Fireplace	Yes
# of Fireplaces	1
Fireplaces	Blower Fan
# of Stories	1
Stories	One

Exterior

Exterior Features	Private Yard
Lot Description	Cul-De-Sac, Many Trees, Trees Large Size
Windows	Aluminum Frames
Roof	Composition
Construction	Brick
Foundation	Slab

School Information

District

Eanes ISD

Elementary

Valley View

Middle

West Ridge

High

Westlake