

\$1,350,000 - 143 N Tumbleweed Trail, Austin

MLS® #9215398

\$1,350,000

0 Bedroom, 0.00 Bathroom,
Lots and Acreage on 2.65 Acres

Harvey, Austin, TX

Estate sized lot is located in area of high end development with multiple areas to build. Lot is 2.65 acres, set off the road with the opportunity to build and take advantage of spectacular views. Gently sloping land offers room for pool, guest house, sport courts etc... Existing home seems structurally sound with recent roof and high-end central air system, needs updating and cosmetic renovations. Could make the perfect rental or temporary living while building your dream home. Being sold as-is with no repairs, lot value only. Large oaks throughout the property. Secluded and private yet close to shopping and restaurants, Eanes Schools, Commons Ford Park and Lake-Hills Community waterfront park.

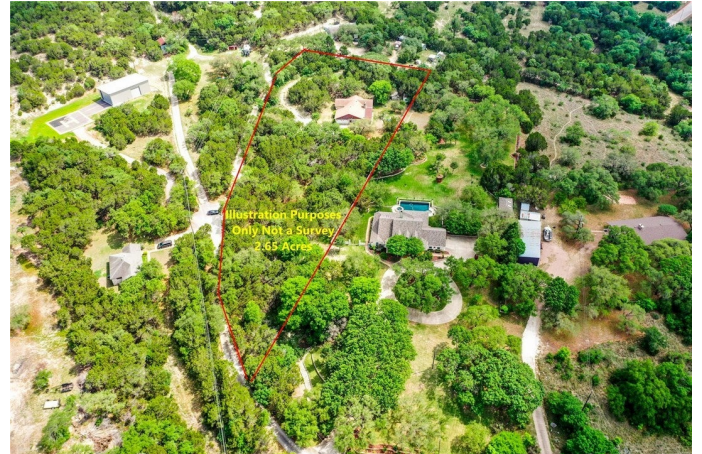

Essential Information

ListingFeed	abor_vow
MLS® #	9215398
List Price	\$1,350,000
Sale Price	\$1,100,000
Sale Date	June 7th, 2022
Bathrooms	0.00
Acres	2.65
Type	Lots and Acreage
Sub-Type	Unimproved Land
Status	Closed

Community Information

Address	143 N Tumbleweed Trail
Subdivision	Harvey
City	Austin
County	Travis
State	TX
Zip Code	78733

Amenities

Utilities	Above Ground Utilities, Cable Available, Electricity Connected
Features	Common Grounds/Area, Clubhouse, Lake, Playground, Park, Pool
View	Hills, Neighborhood, Panoramic, Trees/Woods
Waterfront	None

Exterior

Exterior Features	Private Yard
Lot Description	Cul-De-Sac, Many Trees, Trees Large Size

School Information

District	Eanes ISD
Elementary	Valley View
Middle	West Ridge
High	Westlake