

\$399,990 - 906 Smoke Tree Lane, Killeen

MLS® #548744

\$399,990

0 Bedroom, 0.00 Bathroom, 2,350 sqft
Residential on 0.20 Acres

Reynolds Crossing, Killeen, Texas

Welcome to Reynolds Crossing! Featuring Flintrock Builders popular 'Nolan' floor plan. This remarkable duplex consists of 1,175 SQFT *PER SIDE* to include 3 bedrooms and 2 bathrooms. Low maintenance sand & seal concrete flooring throughout & a FULLY fenced, irrigated, and sodded yard! FLINTROCK BUILDERS sweeps AWARD after AWARD each year during the Parade of Homes for their QUALITY & Craftsmanship. Come take a tour & see why!

Built in 2024

Essential Information

MLS® #	548744
Price	\$399,990
Bathrooms	0.00
Square Footage	2,350
Acres	0.20
Year Built	2024
Type	Residential
Sub-Type	Duplex
Style	Other
Status	Active

Community Information

Address	906 Smoke Tree Lane
Subdivision	Reynolds Crossing
City	Killeen
County	Bell

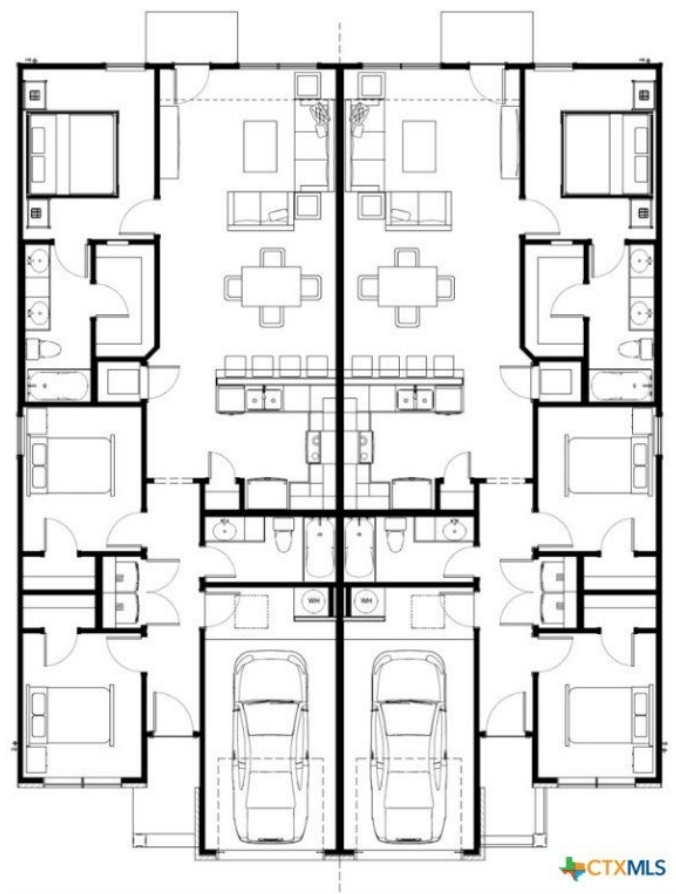

State	Texas
Zip Code	76543

Amenities

Utilities	Electricity Available
Parking	Attached, Garage Faces Front, Garage
# of Garages	2
View	None

Interior

Interior	Concrete, Painted/Stained
Appliances	Dishwasher, Electric Range, Multiple Water Heaters, Microwave, Other, See Remarks, Some Electric Appliances
Heating	Multiple Heating Units
Cooling	2 Units
Fireplaces	None
# of Stories	1
Stories	One

Exterior

Roof	Composition, Shingle
Construction	Board & Batten Siding, Masonry
Foundation	Slab

School Information

District	Killeen ISD
Elementary	Hay Branch Elementary School
Middle	Eastern Hills Middle School
High	Killeen High School

Additional Information

Date Listed	June 25th, 2024
Days on Market	11
HOA Fees	240
HOA Fees Freq.	Annually

Listing Details

Listing Office	The Graham Team
----------------	-----------------

The information being provided by the Central Texas MLS is exclusively for consumers' personal, non-commercial use, and it may not be used for any purpose other than to identify prospective properties consumers may be interested in

purchasing. The data is deemed reliable but is not guaranteed accurate by the MLS.