

\$289,000 - 2202 Waterfall Drive, Killeen

MLS® #549328

\$289,000

5 Bedroom, 2.00 Bathroom, 2,304 sqft
Residential on 0.33 Acres

Watercrest Add Ph One, Killeen, Texas

****OPEN HOUSE 7/13 from 12-4pm**.**

Welcome to your dream home! This stunning 5-bedroom, 2-bathroom house offers luxury and comfort in every corner. Featuring two spacious master bedrooms, this home is perfect for large families or those who love having extra space for guests. Step inside to discover a beautifully uniform wood-looking ceramic tile that flows throughout the entire house, giving it a modern and cohesive look. The main living room boasts high vaulted ceilings, creating an open and airy atmosphere, and a cozy fireplace perfect for relaxing evenings.

The large kitchen is a chef's delight, complete with granite countertops, stainless steel appliances, and ample storage. Enjoy meals in the two dining areas, perfect for formal dinners and casual gatherings alike. Situated on a quiet corner lot, you'll appreciate the tranquility despite being next to a main road. This prime location is conveniently close to Fort Hood and shopping centers, providing easy access to all your daily needs. Don't miss the opportunity to make this exquisite house your new home.

Built in 1996

Essential Information

MLS® #	549328
Price	\$289,000

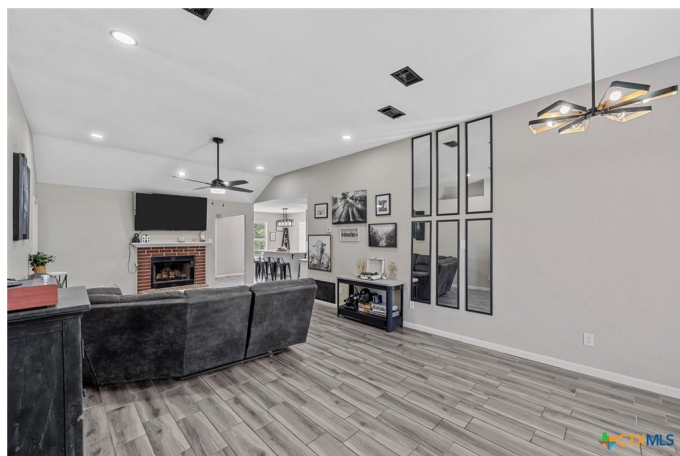

Bedrooms	5
Bathrooms	2.00
Full Baths	2
Square Footage	2,304
Acres	0.33
Year Built	1996
Type	Residential
Sub-Type	Single Family
Style	None
Status	Active

Community Information

Address	2202 Waterfall Drive
Subdivision	Watercrest Add Ph One
City	Killeen
County	Bell
State	Texas
Zip Code	76549

Amenities

Utilities	Cable Available, Phone Available, Trash Collection Public, Underground Utilities, Water Available
Features	None, Curbs
View	None

Interior

Interior	Ceramic Tile
Appliances	Dishwasher, Electric Cooktop, Electric Water Heater, Microwave, Oven, Water Heater, Some Electric Appliances
Heating	Central, Electric
Cooling	Central Air, Electric, 1 Unit
Fireplace	Yes
# of Fireplaces	1
Fireplaces	Living Room
# of Stories	1
Stories	One

Exterior

Exterior Features	None
-------------------	------

Roof	Composition, Shingle
Construction	Brick, Wood Siding
Foundation	Slab

School Information

District	Killeen ISD
----------	-------------

Additional Information

Date Listed	July 1st, 2024
-------------	----------------

Days on Market	12
----------------	----

Listing Details

Listing Office	Redbird Realty LLC
----------------	--------------------

The information being provided by the Central Texas MLS is exclusively for consumers' personal, non-commercial use, and it may not be used for any purpose other than to identify prospective properties consumers may be interested in purchasing. The data is deemed reliable but is not guaranteed accurate by the MLS.